YPSILANTI DAILY PRESS

Vol. VIII, No. 130 — YPSILANTI, MICHIGAN, FRIDAY, AUGUST 11, 1911 — PRICE 2 CENTS

KIDNAPPED BOY IS HEARD FROM

Letter May Reveal Whereabouts of John Richard Stack.

HAS BEEN IN CANADIAN CONVENT

Anonymous Writer Affords Clew to Chief of Police Young of St. Louis, But Action Is Delayed.

St. Louis, Aug. 11.—Chief of Police Young of St. Louis, has received a letter from Quebec, Canada, dated August 4, concerning the whereabouts of John Richard Stack.

He is the boy kidnapped more than a year ago from the home here of his grandmother, Mrs. Allen, after his mother, now Mrs. Roy E. Burbank of Los Angeles, Cal., had divorced his father, Richard K. Stack, a millionaire Michigan lumberman.

The letter refers to a clipping from a Chicago newspaper reporting the abduction and says enclosed find a clipping from a Chicago newspaper referring to the kidnapped boy which explains itself. I might state that last year a boy of that name was brought to Quebec and placed in the Good Shepherd convent. Whether it is the same party the people are look for or not, I cannot state, never having seen him. Neither can I inform you whether he is still there.

"If this is of any benefit to you, you are welcome to the same. For reasons I don't want to give you my name, but should you absolutely want to communicate with me address "W," P. O. box 323, Quebec."

Chief Young's representative took the letter to Circuit Attorney Jones of St. Louis, but, as the supreme court has now the habeas corpus writ for the recovery of the boy under consideration, he could do nothing with it.

Stack, the kidnapped boy's father, evaded the service of the habeas corpus obtained by the boy's mother after being acquitted here of the charge of abducting the boy.

House Broken While Family Watches Parade

Thursday forenoon while W. E. Gotts and family, who reside near Tuttle Hill about two miles east of town, were in Ypsilanti taking in the parade of the wild west show, their house was entered and ransacked by thieves. Entrance was made by picking the lock of the front door. A Winchester rifle was taken also a number of cans of fruit and jam, cake, pie, and several cards of honey. The thieves were doubtless in search of money as every bureau drawer in the house was emptied and the contents strewed about the rooms. Even the lock on a book case had been broken and evidences left of a recent seach. The wrench and screw driver which were used in forcing the locks were secured in the cellar of the house.

The first that the family knew of the burglary was when they returned about two o'clock in the afternoon from Ypsilanti. Officers were notified but as yet no arrests have been made. It is thought that the thieves were probably followers of the show.

U. OF M. PROFESSOR LOSES HIS TENT AND PARAPHERNALIA

A fire at Camp Bogardus, Douglass Lake, where several Ypsilanti instructors have been studying since June, destroyed a valuable library belonging to Professor Rieghard of the U. of M., and consisting of scientific books and manuscripts, which had taken years to collect. Many photographs and photographic plates were also lost, the product of Professor Riegard's sub-marine camera, many of them taken in sections of the country where it will be almost impossible to duplicate them. Many records and notes, from which Professor Rieghard expected to write books upon his specialty, zoology, were destroyed, which will be a serious handicap in getting out his books when promised.

Untrimmed hats at May E. Crane's Saturday for 25c each.

Few pairs of Queen Quality shoes, regular $4 and $3.50 values during the Big Red Ticket Shoe Sale, $1.48. C. D. O'Connor's.

When you want a fine juicy Muskmellon go to Wells' Grocery.

All Oxfords are going at remarkably low prices at O'Connor's during the Big Red Ticket Sale.

ROSCOE HUNT SAYS HE IS CHURCH MEMBER AND DOESN'T DRINK

The report from Ann Arbor that Roscoe Hunt of this city was arrested for drunkenness Wednesday morning early seems to be mixed. Mr. Hunt was picked up by an officer on the streets of Ann Arbor and arrested because he refused to explain to the officer his mission on the streets at that time of the night. He states that he was not intoxicated however, moreover that he is a member of the local Baptist church and never touches liquor in any form. He was merely indisposed, he says, to explain all his affairs to any officer when he was committing no crime and had no evil intentions.

OFFICER IS CUT BY DRUNK WHOM HE LANDS IN JAIL

The terror which Clawson Davis, better known as "Cal" Davis, has exercised in his neighborhood on Congress street near Chicago avenue, came to a crisis last night. In former disturbances neighbors have been loath to sign a complaint, but it is thought that his actions last night were such that he will be landed where he can no longer terrify his aged mother and the neighborhood in general. He had become boisterously drunk and driven his mother and the boarders out of doors, when about half past seven he went over to Clark Clow's. He was brandishing a common pocket knife about and talking so abusively that several complaints reached Officer Ryan before he arrived in the vicinity. Davis, on the arrival of the officer, went back of the house, but Officer Ryan met him as he came around and told him to put on his coat, which he was not wearing. He held the coat up to let Davis put it on, when suddenly he felt he had been cut by the knife which the furious man held in his hand and which the officer had not observed.

Officer Ryan gave Davis a little shake and Davis, with knife in hand, made a lunge at the officer and cut an eight-inch slit in his trousers. Matters here looked a little serious and quickly Ryan knocked the man down and held him with his foot while his son took the knife away. Davis was taken to jail. Officer Ryan expects to put in the charge of assault to do great bodily harm less than murder against him, and if, in view of his probable lunacy or criminal intents, Davis is put in confinement somewhere, the lives of his mother and the neighbors will be more secure.

He was arraigned before Justice Stadtmiller this afternoon and his examination set for Saturday morning at 9 o'clock.

INSPECTOR SEIZES BAD EGGS

FARMER ATTEMPTED TO SELL NINETY DOZEN VERY AGED HEN FRUIT.

Mitchell, Ind., Aug. 11.—Dan R. Sherwood, a farmer living near here was arrested by A. W. Bruner, food inspector, for attempting to sell bad eggs. Mr. Sherwood took ninety-six dozen eggs to a local poultry house, which refused to buy them.

He attempted to sell them to a grocer when Mr. Bruner seized the eggs and had them candled. Bruner reported six dozen were found good and ninety dozen bad, many being moldy.

HIS APPEAL IS DENIED

United Wireless Magnate Must Serve Out His Prison Term.

New York, Aug. 11.—Christopher Columbus Wilson, who was sentenced to three years in Atlanta for using the mails to drum up trade in United Wireless stock, heard that his appeal to the United States circuit court of appeals was unsuccessful.

Two of his associates who had had recourse to the higher court, Francis X. Butler, lawyer and director and W. W. Tompkins, head of the New York selling agency, learned the same thing.

A quarter takes a good hat at May E. Crane's Saturday. It's your opportunity. May E. Crane's.

Fine large Muskmellons at Wells' Grocery Store.

It's time to buy now and save a big margin on Oxfords while O'Connor's Big Red Ticket Shoe Sale is in progress. O'Connor's.

Wiard's Muskmellons can be found at Wells' Grocery.

GATES FORTUNE IS $40,000,000

Bulk of It Probably Goes to His Son Charles.

WILL TO BE FILED IN TEXAS

Man Often Called Stock Gambler Was in Reality an Empire Builder According to an Intimate Friend.

New York, Aug. 11.—The will of John W. Gates who died in Paris after a lingering illness, will be probated in Port Arthur, Texas, where the financier made his residence.

This much was ascertained at the offices of Byrne & Cutcheon, lawyers, which firm has custody of the last will and testament made by Mr. Gates.

It is said that the bulk of the property will go to "Charley" Gates, his good-natured son, who is inexperienced in business. The fortune is estimated at between $40,000,000 and $50,000,000.

"I could not discuss Mr. Gates' will without the consent of either his widow or his son," declared F. W. M. Cutcheon. "I have not looked at it for some time. But as you seem to have advices from Paris of its existence in our office, I will not deny that we drew such a document."

"Were any bequests made outside of his family," was asked.

"That I could not say," was the reply, "but I will say that the public knew very little of the real Mr. Gates. More than thirty families are dependent upon checks mailed monthly at the instance of Mr. Gates.

"Anyone who writes an intelligent and accurate account of the development of the west must write a history of John W. Gates and men of his stamp," said John F. Harris, a banker, of 15 Wall street, Mr. Gates' most intimate friend on the New York stock exchange. Mr. Harris said that the body of Mr. Gates will be given a final resting place in the little cemetery at West Chicago in the lot where his parents were buried.

"In the development of Port Arthur," Mr. Harris continued, "Mr. Gates created a refrigerating plant, an electric light works, opened a national bank, built the Plaza hotel of Texas, instituted a hospital, started a commercial college, opened a wholesale grocery and organized cotton and lumber export companies, besides organizing an experimental farm of three thousand acres. This is the work of the so-called 'stock gambler' in one locality—rather, I should say the work of an empire builder."

FINNEY TO BE CREMATED

ACTOR KILLED IN CARLTON FIRE HAD HAD PREMONITION OF DEATH.

London, Aug. 11.—Golding Bright who was a friend of Jameson Lee Finney, killed in the hotel Carlton fire, states that the American actor had a premonition of death and that he had made his will a few weeks ago and had arranged for the interment of his ashes with those of his mother.

Mr. Finney appointed Ada Dwyer ne executrix to see that his wishes were carried out. The remains of the actor will be cremated and his ashes will be sent to the United States.

Empty Oklahoma Beer Into Sewers.

Chickasaw, Okla., Aug. 11.—The sewers of this town were flooded with beer when Sheriff Lewis and his deputies emptied 150 barrels into sewers The beer was confiscated by the Sheriff's force in raids made on joints the last six months.

FARMER IS AWAKENED RATHER RUDELY

A farmer returning from Detroit Wednesday night about 8 o'clock and reported to be lying unconscious with liquor in the bottom of his wagon received a rude awakening when, as he neared the city limits on Michigan avenue, his wagon was struck by an Ypsi-Ann freight. The horse, just about to cross the track, stood stock still and the front of the car struck it on the head, swinging it around broadside. The car then struck the animal on the hip, hurling it to the curb and killing it instantly. The wagon was smashed, but the farmer only cut about his face. He thought he had been hit by someone in a fight. He took an outbound car for home.

Few pairs of Queen Quality shoes, regular $4 and $3.50 values during the Big Red Ticket Shoe Sale, $1.48. C. D. O'Connor's.

LORD MORLEY

British Peer Who Has Been Prominent in Veto Bill Fight.

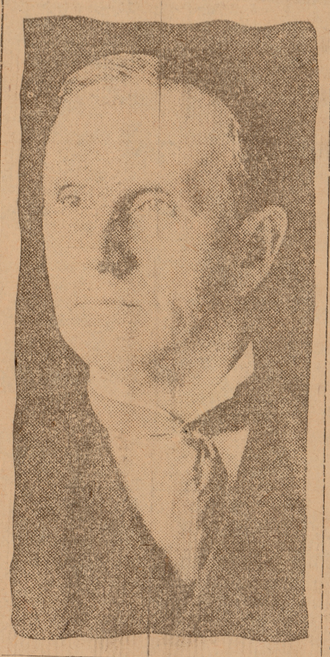

WIFE REFUSES TO ELOPE

Admirer Alleged to Have Wounded Her and Himself; Both are Dying.

Brazil, Ind., Aug. 11.—Because Mrs. Toney George refused to elope with him, Selin Albert dragged her from her home in Robinson street, after putting the family out of the house, and, it is alleged, shot her twice, one bullet passing through the abdomen and a second through the right hand.

He then turned the weapon on himself, sending a bullet through his neck. Both were taken to the hospital, where it was said they would die.

Big Gala Day Being Planned at Plymouth

A grand gala day is being planned at Plymouth for Thursday, August 17, under the auspices of the Plymouth Fire Department. The program will include many interesting features including various sports such as potato, sack, three-legged, wheelbarrow, races, two baloon ascensions, two free ball games, grand water battle, etc. The orator of the day will be Senator James A. Murtha of Detroit who will talk at Kellogg Park at 2 o'clock. Music will be furnished by the Detroit Male quartette and by the Plymouth band. Every effort is being put forth to make the celebration a winner.

2,500,000 LIVE IN CHICAGO

New City Directory Estimates Total Count in Advance.

Chicago, Ill., Aug. 11.—It was stated that the new city directory of Chicago, which will be issued August 21, will show more than 2,500,000 persons make this city their home.

This is an estimate in advance of the actual counting of the names in the big book. It has proved close to the facts in previous years.

Halifax Enthusiastic For Reciprocity

Halifax, N. S., Aug. 11.—Enthusiasm for reciprocity has assumed such proportions that the opinion is freely expressed that R. L. Borden, the opposition leader, who is a candidate for re-election to the House from this city, will be defeated.

Frick Withdraws From Union Pacific.

New York, Aug. 11.—H. C. Frick has resigned as a director of the Union Pacific. He also intends withdrawing from the directorate of other great corporations of which he is a member, among them United States Steel.

PAY PARLIAMENT MEMBERS

HOME SECRETARY WINSTON CHURCHILL MOVES SUCH A RESOLUTION.

London, Aug. 11.—Winston Churchill the home secretary, in the House of Commons in moving the resolution that members should be paid, said that the basis from which a man could be chosen for parliament would be broadened by the payment of parliament members.

The resolution, declared the home secretary, was really the demand of the democracy for the free choice of its doctor.

Doan's Rheumatic Pills absolutely cure Rheumatism & Neuralgia. Entirely vegetable. Safe.

MRS. HUBBARD WANTS MONEY

Former Wife of Roycrofter Chief Begins Suit.

"FRA" HAS FAILED TO PAY UP

Mrs. Bertha Crawford Hubbard, Mother of Four Children, Seeks Twelve Per cent Interest on Her Roycroft Stock.

Buffalo, N. Y., Aug. 11.—Elbert G. Hubbard, head of the East Aurora Roycrofters, is being sued by his first wife, Mrs. Bertha Crawford Hubbard, for breach of contract since 1902.

It was then she started the divorce proceedings that ultimately were successful. Mrs. Hubbard has been living away from East Aurora.

The agitation is now over the alleged failure of the "Fra" of East Aurora to make good on a contract whereby he agreed to give Mrs. Hubbard annually dividends of 12 per cent on 400 shares of Roycroft stock having a face value of $10,000. Mrs. Hubbard alleges that she has never received any money under that agreement. The amount involved including the interest is between $15,000 and $18,000.

The contract was made in June, 1902, six months before the divorce proceedings were begun. In return for the stock Mrs. Hubbard claims that she turned over to her husband her dower right in their property. She alleges that he agreed to be personally responsible for the payment of the dividends which were to be turned over yearly.

The Hubbards have been married since 1881, and there were four children when the divorce proceedings were started. Mrs. Hubbard named an East Aurora woman co-respondent. The litigation continued for about two years, a decree finally being entered in favor of the two women.

Hubbard afterward married Alice Moore, an East Aurora school teacher. The court directed Mr. Hubbard to pay his first wife $1,500 a year alimony and he was to pay two of their children, then under age, $500 a year each until they attained their majority.

The allegation is made that the Roycrofters company is capitalized at $300,000 and that the corporation is now worth considerably more than that sum.

NOTICE.

Don't forget the furniture and carpet sale Saturday, Aug. 12, 2 p. m., at 503 Pearl street. 811*

The public is invited to the W. R. C. ice cream social at Seth Mereness' this evening. 10 cents.

FIFTY MEMBERS OF CO. L LEAVE WITH YPSI SIGNAL CORPS

Ann Arbor, August 11.—Fifty members of Co. L. left Wednesday for the state national guard manouvers at Camp Chase Osborn at Port Huron. They went with the Ypsilanti signal corps and the Detroit companies by boat to Port Huron.

LATINO LOSES HER PETS WHEN SHOW WAGON BURNS

Circuses, departing, leave snakes behind, has been the experience of Ypsilanti for a number of seasons, and Young Buffalo's Wild West show which appeared here yesterday was no exception. It is quite probable that these snakes are in ashes however, though the sinousity of the snake family is such that one cannot be quite sure.

Last night about 9:30 the showmen were loading the wagon of snakes, over which "Latino," the snake-charmer, had exercised her patent spell to the delight of hundreds throughout the day, onto a flat car at the Lake Shore depot, when a torch which the men were using to light their way about set fire to the tank of gasoline in the snake wagon. Instantly the wagon and the flat car were ablaze. The fire department was quickly called and on their arrival, finding that to extinguish the fire and save the wagon was impossible, they tipped the snake wagon off the flat-car and let it roll down the bank at the side to burn itself out. This it did with the exception of the front wheels. $125 worth of precious snakes went up in smoke. Not having at hand quotations of the snake market, it is not possible to state how many snakes $125 worth would make But for so valuable and fascinating an adjunct to a circus as snakes to be missing is certainly a condition which the show people will undoubtedly hasten to correct.

With the wind blowing from the north last night, Scovill's lumber yard near by was carefully watched for some time.

The vicinity about the Lake Shore tracks is of direful interest to small boys just now, there being always the bright chance that through some aperture which the fire opened, one of the mottled striped beauties may have emerged into freedom.

Young Buffalo is showing in Hillsdale today.

It's time to buy now and save a big margin on Oxfords while O'Connor's Big Red Ticket Shoe Sale is in progress. O'Connor's.

CANACIAN FINANCE MINISTER WHO INDORSES PRESIDENT TAFT'S VIEWS IN CAMPAIGN FOR RECIPROCITY

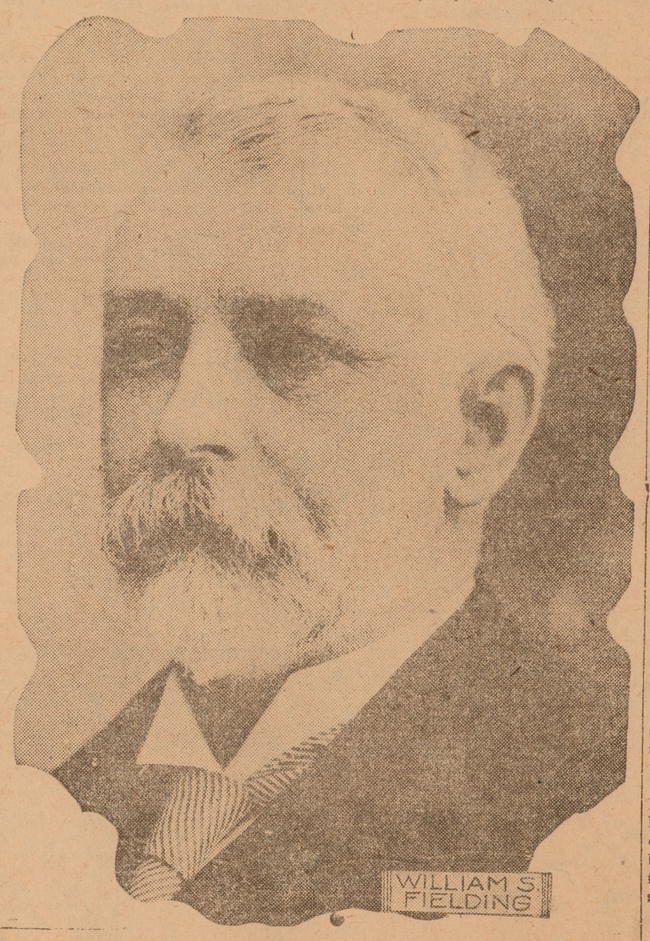

Ottawa, Canada, August 11.—The honorable William S. Fielding is one of the chief aids of Premier Laurier in the latter's fight for the adoption of the reciprocity resolution. Mr. Fielding is touring the provinces, making speeches in favor of reciprocity. Mr. Fielding is the finance minister of the Dominion, and he states that he indorses the views of President Taft on reciprocity.

MOB RULES AT LONDON DOCKS

Numerous Clashes Between the Strikers and Police.

SOLDIERS MAY BE CALLED OUT

British Metropolis on the Verge of a Food Famine—Thousands of Tons of Fruits, Vegetables and Provisions Rot.

London, Aug. 11.—The neighborhood of the docks was practically under mob rule, with the result that there was such a dwindling of food supplies that the metropolis experienced something akin to what might happen if a hostile foreign force should succeed in interrupting Great Britain's trade routes.

Unless good progress is made in the negotiations looking to a settlement of the strike of dock workers, the calling out of troops seems inevitable, as the police are unable to deal with the emergency.

Hundreds of railroad car men quit in the morning, and several stations were practically in the state of seige, strike pickets preventing by force all attempts to handle goods.

It was the intention of the strikers to tie up all street traffic unless their demands were conceded within a few hours. Should they be successful London would be perilously near actual famine conditions.

The stream of motor traction was hardly half its usual proportions. So short was the supply of petrol that hundreds of motor buses and taxicabs were unable to move a wheel.

The only traffic passing without fear of interference was that of vans carrying hospital stores. These were labelled with big Red Cross signs, with a permit from the strike committee explaining that they must not be interfered with. Until this system of identification was adopted the hospitals felt a shortage of ice and other supplies.

Thousands of tons of fruit, vegetables and provisions are rotting on the wharves and the railway freight depots. Unless they can be moved soon they threaten to endanger the general health.

Among the larger consignments which probably will be a dead loss is a large quantity of California fruits aboard the steamer Minnehaha. The central meat and provision markets are short of supplies, and prices have advanced alarmingly.

The temper of the strikers was ugly, and scenes of violence increased. Throughout the East End clashes were frequent wherever attempts were made to move a wagon. The men would intervene and scatter their loads in the gutter. Police charges were made every few minutes, but they were not strong enough to have much effect.

Those taking part in the conferences of the board of trade, which is seeking a settlement, say they are getting nearer a solution each time they meet.

MOB STONES SOLDIERS

Police Are Unable to Control the Rioters at Liverpool.

Liverpool, England, Aug. 11.—Detachments of troops arrived here to assist the police, who have been unable to control the riotous strikers.

A volley of brickbats and stones met the soldiers, but they took up strategic positions and enabled the police, through a succession of baton charges, to effect a clearance of the provisions and other goods at the central railway station. A baton charge was required with each load of goods that left the place.

OPERATION ON POPE PIUS X

PHYSICIANS USE KNIFE TO RELIEVE PAIN IN SWOLLEN KNEE.

Rome, Aug. 11.—Under the direction of Drs. Marchiafava and Petacci, Dr. Andrea Amici, who also is physician to the vatican household punctured Pope Pius' swollen knee and succeeded in extracting a liquid of a serious character. The operation gave the patient much relief.

Both Cardinal Merry Del Val and Mgr. Bisleti were permitted to visit his holiness. They found his general condition improved. This was attributed to the removal of the patient from his small bed chamber to more spacious quarters.

Remember the W. R. C. ice cream social tonight at Seth Mereness,. 601 Pearl street. 10 cents.

All Oxfords are going at remarkably low prices at O'Connor's during the Big Red Ticket Sale.

Ypsilanti Daily Press

Published by
THE YPSILANTI PRESS,
301 Congress Street, Ypsilanti, Mich.
Both Phones 470.

TERMS OF SUBSCRIPTION

By City Carrier

Daily, per week.....10c
Daily, four weeks.....25c
Daily, per year, in advance.....$3.00

By Mail

Daily, per year.....$1.50

H. Korsgren, Chicago representative, 901 Unity Bldg., Chicago.

FRIDAY, AUGUST 11, 1911

THE ARGUMENT IS WEAK AND IT EMANATES FROM THE WRONG SOURCE.

Warden Simpson of the Jackson State's prison is reported as not in favor of the plan to hire convicts out to different counties in the state to work on the road. He is quoted as thinking it would not be a success here, as it has been in Oregon, Georgia, and other states, because "there is too much bad weather in Michigan to make it pay. The men would be let out to counties that asked for them. The counties would have to pay their board and lodging. On stormy days when they could not work, the expenses of their keep would go on just the same, and I think the county officials would find they had made a bad investment. The question of furnishing employment for the prisoners is one that is causing the board of control a good deal of concern just now."

In the first place the objection that counties would lose money by hiring the prison labor ought to emanate from the counties, rather than from Warden Simpson. The counties, at least some of them, evidently, want to get some of this labor to help make good roads, over which the farmers may draw their produce to market, in order that they may convert it into money, in order that they may pay their taxes, necessary to support Warden Simpson and to furnish the board and lodging and pay for the increasing expenses of our penal and reformatory institutions. For these prisoners to help reduce the cost of making better roads, better transportation facilities, for the people who pay the taxes, looks to us like reasonable employment of the prisoners and it would be difficult to find any other employment so helpful as this to the prisoners. We emphasize these days the reformatory end of prison life more than we do the punishment end. Outdoor wholesome work, in plain citizen's clothes that are not striped or otherwise marked to differentiate the criminal will do more to help reform him than any other single thing.

The state of Oregon has a rainy season,—at least the western part of the state, where it rains nearly every day all winter, more or less. If they can make a success with convict labor on the roads, certainly Michigan ought not to fear of accomplishing as much. All through the south the convict is used advantageously and profitably for the state in this way.

It seems to us that the ideal work for the inmates of our state institutions capable of performing such work is public work, and not private work. The farming out of these convicts to private corporations is, in our opinion, a distinct injustice, it not an outrage, upon honest industrial competition. Ypsilanti, for example, after donating a plump sum to secure a chair factory here was robbed of the factory becausce the state institution at Ionia would farm out the states prisoners (which the rest of us feed and support to a large extent) to this chair factory as a price which was about one-third what their competitors would have to pay if they didn't also have access to prison labor. Organized labor, we understand, objects to this sort of competition. Certainly this is the rankest form in which it could well be put up to them.

And, for this sort of thing to continue, it seems to us, is a matter of cheap politics, more than anything else. There is likely to be pressure brought to bear of course by those whose selfish interests dictate the continuation of these largely profitable contracts with the state for cheap labor to prevent the state from taking that labor and putting it at some public work, which would benefit the public at large and would place every legitimate manufacturing competitor on a fair and equal basis with his contemporaries in business.

Those of our readers who read Julian Leavitt's article in the July American Magazine entitled, "Something for Nothing," will recall how the Ford-Johnson Company of Cincinnati has been getting its goods manufactured in the state prisons at an average of 34 cents a day for convict labor. But "Boss Cox" of notorious fame at Cincinnati is interested in the concern and until within a year was president of it. The average of 34 cents a day does not pay, according to this article, anywhere near the cost to the state of feeding, housing and caring for the prisoners, who spend their time making chairs for this private concern at he price named. In five concern at the price named. In five the tax payers meet a total loss of $108,000 a year. That is the difference between what the state receives for the labor of the convicts so employed and what it costs the state to take care of them. These states are Indiana, Kentucky, Illinois, Wisconsin, and Connecticut. The author adds that there is no doubt however that prison contracts in many other states need a searching investigation. The competitors of the Ford-Johnson company who do not also have the advantage of prison labor, have to pay from $1.50 to $3.00 a day for labor, as against the 34 cents a day paid for the work of 1,500 convicts.

It has been attempted to secure a regular wage for the convicts and that the excess above the cost of their keep should be paid to their families, who are left behind to shift as best they can for a living, while perhaps the head of the family is having his future family supporting efficiency reduced and is being farmed out at 34 cents a day to some private corporation which is likely to result in his being able to force all competitors to the wall, or at least rob them of half or more of their legitimate profits. It no doubt is a problem to keep all of the convicts profitably employed for the state at all times. But, if we had a policy which would forever discourage private corporations from securing an unfair advantage over their comeptitors through these contracts for cheap convict labor, these laborers undoubtedly could be kept placed with satisfaction to themselves and to all concerned, and in such a way as would bring about the maximum of reform in their lives during their incarceration in prison. There is certainly ample room for reform along these lines in Michigan.

—:o:—

MICHIGAN BRIEFS

ROBS FARMERS OF HORSES

Nervy Thief Picks Best in Two St. Clair County Barns

Port Huron, Mich., Aug. 11.—For the first time in many months, the horse thief has made his appearance in St. Clair county. William Westwell and Edward Sass, two farmers residing within a short distance of each other, are each minus a horse and buggy.

The thief entered the barns of these men some time during the night, going to Westwell's first, where he helped himself to two fine horses. Taking them some distance, he decided that one was no good for his purpose, so left him and rode on the other to Sass's home. There he entered the barn, took a fine driving horse, hitched it to a new buggy, then drove away. When last seen, he was driving towards Detroit.

ENGINEER FALLS FROM CAB

Ward Kenyon, of Grand Trunk, Perhaps Fatally Hurt at Birmingham.

Birmingham, Mich., Aug. 11.—As eastbound Grand Trunk passenger train was passing through this village Ward Kenyon, the engineer, in some manner lost his footing and fell, or was thrown by a lurch of the engine, from his cab in front of the depot.

The train does not stop here and was running at high speed at the time. The fireman stopped the train and backed it to the station. Engineer Kenyon was found beside the track. Two fingers of one hand were torn off and the hand badly lacerated. He was also cut on the head and it is feared sustained internal injuries.

MAN IS HIT BY TRAIN

Joseph Merritt, of Detroit, is Badly Injured at Flint.

Flint, Mich., Aug. 11.—Joseph Merritt, aged forty-eight, who gives his home as Detroit, was struck by southbound Pere Marquette passenger train at Second avenue. He was thrown several feet and sustained a compound fracture of left leg at the ankle and severe injuries on the head. He was taken to Hurley hospital.

Merritt was on his way to the Pere Marquette station with the intention of going to Detroit on the train that struck him.

Find Much Yellows in Kent County

Grand Rapids, Mich., Aug. 11.—State orchard inspectors, after scouring the county, have discovered many peach trees suffering with the yellows. Many bushels of the fruit were condemned on the market today. Orchard Commissioner Homer Klap is alleged to have failed to keep any record of the diseased trees and the inspectors declare they will ask for his removal.

Believe He's "Chisel Man" Burglar.

Grand Rapids, Mich., Aug. 11—William H. Weening, twice a convict, has been arrested on suspicion of being the "chisel man" burglar who has terrified the city for several months. He was out of Jackson prison on parole and because of an admitted theft from a former employer here was returned to serve an unexpired three years' sentence.

His Remark Was a Prophecy.

Kalamazoo, Mich., Aug. 11.—"This is going to be my last time I help at threshing," said William Childs, of Scotts, when he left his home to work in his grain barn. Two hours later, while pitching bundles of wheat onto a separator, Childs fell over dead. It is said his death was caused by the excessive heat.

Went to Sleep on Track; Dying.

Grand Rapids, Mich., Aug. 11.—John Harrington, fifty years old, of Detroit, went to sleep under a string of G. R. & I. cars in the local yards and a switch engine pulled them over him. His right foot and hand were amputated and he is dying in a local hospital.

Bargains in Oxfords—O'Connor's Big Red Ticket Shoe Sale.

CARS SMASH WINDOWS

Jump Track and Plunge into Grand Rapids Building.

Men and Women Employes of the Worden Wholesale Grocery Company in Panic.

Grand Rapids, Mich., Aug. 11.—Many girl stenographers and the whole office force of the Worden Wholesale Grocery company were thrown into a panic when a string of box cars left the track and came crashing through the plate glass windows.

A runaway freight train ran into three box cars which were standing on a stub siding directly opposite the Worden company building. Fortunately no one was injured, although many were hit by the shower of glass.

A broken coupling pin caused the crash, which could be heard for many blocks. One car crumpled like paper, but a telegraph pole broke the force of the impact with the building and prevented a worse disaster.

Child's Lucky Star at Work.

A five-year-old child, Simone Catlnot, of Havre, France, had a wonderful escape from death lately, when she fell from a fourth floor window. The child had been left alone in a locked room, and as she could not open the door, she broke a pane of glass with an umbrella and jumped out of the window. She was taken to a hospital, but after a careful examination was pronounced uninjured.

Bridget's Resolution.

The secretary of a social club was presented with a cut glass loving cup. His servant surveyed the object the next morning. "Look at thim three handles on th' pitcher," said Bridget. "They know if Oi break one of thim handles they'll have two left, and if Oi break two they'll have one left, so they'll always have one. They will, will they. I'm not so sure about that." —Success Magazine.

YORK

York, August 11.—Mr. and Mrs. Thomas Davis and Miss Bessie Davis left for Chicago today. They will be gone until October 29.

Miss Jennie Merritt of Jackson was an Ypsilanti visitor Sunday.

Mr. and Mrs. M. Gremm of Ann St. celebrater their wedding anniversary Sunday with a large party of friends from Detroit, Port Huron and Ann Arbor. Thy received many beautiful gifts.

Miss Ethel Davis of Detroit spent Sunday in the city with her uncle, Dan Davis, of Ann St.

YPSILANTI TOWNSHIP

Ypsilanti Township, August 11—Mrs. Lottie Ballantine and two sons of Detroit are spending the week with her grandparents, Mr. and Mrs. W. W. Voorhees.

Miss Grace Wheelock who has been visiting her parents, Mr. and Mrs. Geo. Wiard, left for Detroit Tuesday from where she will leave for Salem, Oregon, this week.

The Young People's club of Rawsonville will hold their annual picnic Saturday in Henry Owen's grove.

Milo Tabo is putting up a silo.

Messrs. and Mesdames D. R. Owen, Henry Owen and J. D. Rust attended the Union Grange picnic at Romulus, Tuesday.

Mrs. W. W. and Mrs. Chas. Voorhees and their guest, Mrs. Lottie Ballantine, of Detroit, were the guests of Mrs. H. M. Eaton in Ypsilanti, Tuesday.

Mrs. Frank Marvin and two daughters of Elremo, Oklahoma, are visiting her mother, Mrs. Rolland Fletcher.

Mrs. Ella Anderson and Miss Lucile eft Wednesday for Stockbridge, where they will visit the former's mother, Mrs. Stevens.

Gerald McCready has gone to Chicago to work with his brother who is construction forman for the Bell Telephone company.

Mrs. Rolland Fletcher and daughter, Mrs. Frank Marion, and two children Mrs. Henry Owen and Miss Irene Owen and Mrs. Sam Fletcher of Ypsilanti will leave Saturday for Kingsville, Ont., for a few days' visit with Mr. and Mrs. Rinaldo Wigle.

Mrs. Chas. Niles of Ypsilanti was the guest of Mrs. Chas. Crittenden, Wednesday afternoon.

Mrs. I. B. Fuller has returned from a week's visit with her mother, Mrs. Charles Newton, at Michigan Center Lake.

D. R. Owen is putting up two silos.

Stop That Torturing HEADACHE

A headache is irritating, nerve-racking and therefore weakening. Worst of all there's a *cause*—an organic disorder—that you must not neglect. Don't continue to suffer—don't drift into serious ailments—get a package of Caparine today.

CAPARINE FOR HEADACHES

stops the worst headache almost instantly and then relieves and cures the condition that produced it. Colds, constipation, biliousness and grip yield quickly to this remarkable preparation. Caparine is a tonic and stimulant and a gentle laxative. Be prepared for the next headache—get a package today. At all druggists—10c and 25c. DeKalb Drug & Chemical Company, Ltd., DeKalb, Ill.

BECKERSON'S RHEUMATISM REMEDY

Succeeds Where Others Fail

IS USED FOR SCIATICA, INFLAMMATORY AND MUSCULAR RHEUMATISM, ALSO ALL KIDNEY DISORDERS. IT HAS NEVER FAILED TO EFFECT A CURE. IT RELIEVES ALL SYMPTOMS OF RHEUMATISM NO MATTER HOW OLD THE CASE MAY BE AND VERY SELDOM IS IT NECESSARY TO TAKE THE SECOND BOTTLE.

Read what one of many hundreds has to say:

June 6th, 1909.

Dear Sir—I am very much pleased to tell you that your medicine has effected what no other medicine has done, a cure. I have had rheumatism for forty years, suffered terrible pain, could not put one leg over the other without taking hold and lifting. My legs today are just about as good as they were when I was twenty-five. I certainly recommend it to every sufferer from rheumatism. Yours,

JOSEPH BEST,
17 Curry Ave., Windsor, Ont.

E. W. Boyd

None genuine without this signature.

If your druggist does not have it send $1.00 for an eight-ounce bottle.. Sent prepaid to any part of U. S. A.

Address:

BOYD MEDICINE CO.
DEPT. R.,
183 Vermont Ave., DETROIT, MICH.

Don't Overlook that subscription. If you are in arrears remember that we can always find good use for *the MONEY*

SHOES FREE SHOES

ARE YOU LUCKY?

YOU CAN'T TELL! YOU MIGHT BE!

Providing you buy shoes here Mr. Schultz is promoting a three weeks' Shoe Sale and one of the day's will be the day that every purchaser of either Pumps, Oxfords, Shoes, in fact anything in stock, will receive back every cent they spent. That certain day shall be decided at the close of the sale. Mr. Schultz also wishes to mention that every low shoe will be sold at the same reduced prices as they were sold previous to this Large Free Shoe Sale. All high shoes will also be sold at very reasonable prices. Everybody has an equal chance, it matters not whether you purchase large or small amounts, if you are one of the many that will purchase on that certain day you get your money back and your Shoes Free. The names of the lucky purchasers will be advertised Tuesday, September 5th.

The Big Sale Commences Saturday, August 12, at 7:30 A. M.

And Closes Saturday, September 2nd, at 11:00 P. M.

For Further Information Inquire at

SCHULTZ'S SHOE PARLOR

103 CONGRESS STREET YPSILANTI, MICHIGAN

R. R. TIME TABLES

M. C. R. R.—Trains going east: *6:25, *7:10, *7:50, *10:00 and 11:59 a. m.; *2:50, 4:15, *5:05, *8:39 and *9:42 p. m. Trains goint west: *2:09, 8:25, *9:06 a.m.; 1:35, *2:20, 5:45 and *10:15 p.m.

* Daily. All cthers daily except Sunday.

LAKE SHORE—Trains west: 8:20 a. m. and 6:30 p. m. Trains east: 9:55 a. m. and 4:55 p. m.

D., J. & C.—At Wayne, all cars stop for the Pere Marquette.

Connections at Ann Arbor with the A. A., and at Jackson with the G. T., M. C. and Electric Lines.

BOTH PHONES 32

for a Hack of Baggage Wagon to any of these trains. Prompt, courteous service.

COOK'S-LIVERY GROVES & LEAS, Props.

Press Profitbringers

Classified Rates.

One cent a word, 3 insertions.
Two cents a word, 7 insertions.
Three cents a word, 12 insertions.
Four cents a word, 18 insertions.
Five cents a word, 26 insertions.
Minimum charge 25 words.
Five cents additional charge if collector calls.

WANTED.

WANTED—Metal pattern makers. Steady work. Apply at once. Albion Malleable Iron Co., Albion, Mich. 807-814*

WOMEN—Sell guaranteed hose. 70 per cent profit. Make $10 daily. Full or part time. Beginners investigate. Strong Knit, Box 4029, West Philadelphia, Pa. 810 812*

WANTED—$800.00, 4 to 5 years; first-mortgage on Ypsilanti house worth $3,500; rented $240.00 a year. Address, Room One, 2d floor, 38 Lafayette Ave., Detroit. 711tf

WANTED—Crocheters on underwear. Apply J. B. Colvan Company, 29 E. Cross street. 613tf

AGENTS WANTED—Roller skates free! Boys or girls sell 20 postcard packs at 10c or 40 needle papers at 5c each. Write for particulars. Doran and Belle Nov. Co., Milan Mich., Dept. 85. 809-811

IF YOU WANT AN "ELECTRIC Cleanser" for your rugs, carpets, sofas, why not buy the Barnes—equal to the best. Speak to G. L. Mount, 209 Summit St., about it. He has the exclusive right of the city. 809-811

PICKLES & BASSETT
Plumbing, Steam and Hot Water Heating
All Work Guaranteed
24 North Washington Street
Bell Phone 814-J. Ypsilanti

DEPENDABLE CLEANING
New Electric Process. Quick Cheap, Efficient,
GEO. E. FERGUSON,
522 Monroe St., Ann Arbor, or Wallace & Clarke, Ypsilanti.
Phone 20. 803-903

HOUSE CLEANING. Have your house satisfactorily cleaned with the Globe Vacuum Cleaning Wagon. Rates: 50c, 75c and $1 per room or by the hour. JAY KNAPP, 601 Oak St. Phones: 616-J; 229-Blue.

Don't lose your friends before getting their pictures. Bring them to the Wide Awake Studio. Penny pictures, post cards and all kinds of amateur finishing. Mrs. S. May Sleeper, Prop., Bell phone 268-J., Next to First National Bank. 726*

EVA A. THOMPSON, D. C.
Chiropractor
If you are sick, have your spine adjusted and get well. Spinal adjustments remove the cause of disease. Natures cures.
My Specialty—Chronic Diseases
523 CHICAGO AVE.
Hours: 3 to 5 and 7 to 8.
Phones: 530-L; 155-White.
807-907

DETROIT UNITED LINES.
Ypsilanti Station—Limited Cars.
Detroit Limiteds—8:34, 10:34 a. m.; 12:34, 2:34, 4:34, 6:34, 8:34 p. m.
Kalamazoo Limiteds—7:28, 9:28, 11:28 a. m.; 1:28, 3:28; 5:28 p. m. To Lansing, 7:28 p. m.
East bound—5:45 a. m., 6:15 a. m., 7:15 a. m., and every two hours to 11:15 p m.
West bound—To Jackson, 5:15 a. m., 6:45 a. m., and every two hours thereafter until 10:45 p. m.; to Ann Arbor only, 5:15 a. m. and half hourly to 10:45 p. m.; also 11:43 p. m. and 12:26 a. m.
Saline division—Leave Ypsilanti 5:30 a. m., 6:30 a. m., 7:30 a. m. and every two hours until 7:30 p. m, also 9:40 p. m., 11:40 p. m., 12:25 a. m.
Cars connect at Wayne for Plymouth and Northville.

WANTED—Washing and ironing, 47 Water St. Phone 797-J. 731-815*

TO RENT.

TO RENT—8-room house, 711 West Congress; modern except furnace; call 126 or 622-L. 810-812

FOR RENT—House with all modern conveniences at 317 N. Washington street, after August 15. F. C. Banghart. 727tf

FOR RENT—Dwelling No. 21 Adams street; modern; hot and colt water; steam heat. Enquire of D. E. Wilber & Son, No. 2 Huron St. 712tf

FOR RENT—Eight rooms, 424 N. Adams street, after Sept. 1; gas, city and cistern water; moderate rent; parties without chidren or roomers desired. Enquire 424 N. Adams St. 809-821

FOR RENT—8-room house with bath, gas, electricity, new furnace, in the college district. Inquire 11 Huron St. or phone 23. 804tf

[redacted]

STATE OF MICHIGAN County of Washtenaw, ss.

At a session of the Probate Court for said County of Washtenaw, held at the Probate Office in the City of Ann Arbor on the 2d day of August, in the year one thousand nine hundred and eleven.

Present, Emory E. Leland, Judge of Probate.

In the Matter of the Estate of Christine Clark, deceased,

On reading and filing the duly verified petition of John Van Ettenson, praying that administration of said estate may be granted to George Witmire or some other suitable person, and that appraisers and commissioners be appointed.

It is Ordered, That the 29th day of August next, at ten o'clock in the forenoon, at said Probate Office be appointed for hearing said petition.

And it is further Ordered, That a copy of this order be published three successive weeks previous to said time of hearing, in the Ypsilanti Daily Press, a newspaper printed and circulating in said County of Washtenaw.

(A true copy.)

EMORY E. LELAND, Judge of Probate.

DORCAS C. DONEGAN, Register.
8—4, 11, 18, 25

STATE OF MICHIGAN, County of Washtenaw, ss.

At a session of the Probate Court for said County of Washtenaw, held at the Probate Office in the City of Ann Arbor, on the 27th day of July, in the year one thousand nine hundred and eleven.

Present Emory E. Leland, Judge of Probate.

In the Matter of the Estate of Margaret O'Brien, deceased,

On reading and filing the duly verified petition of Elizabeth O'Brien, legatee, praying that a certain paper in writing and now on file in this court, purporting to be the last will and testament of Margaret O'Brien be admitted to probate and that Floyd E. Daggett, the executor named in said will, or some other suitable person be appointed executor thereof and that appraisers and commissioners be appointed.

It is Ordered, That the 29th day of August next, at ten o'clock in the forenoon, at said Probate Office be appointed for hearing said petition.

And it is further Ordered, That a copy of this order be published three successive weeks previous to said time of hearing, in the Ypsilanti Daily Press, a newspaper printed and circulating in said County of Washtenaw.

[A true copy]

EMORY E. LELAND, Judge of Probate.

DORCAS C. DONEGAN, Register.
7—28; 8—4, 11, 18

COMMISSIONERS' NOTICE.

STATE OF MICHIGAN, County of Washtenaw, ss.

The undersigned having been appointed by the Probate Court for said County, Commissioners to receive, examine and adjust all claims and demands of all persons against the estate of W. Frederick Wanner, late of said county, deceased, hereby give notice that four months from date are allowed, by order of said Probate Court, for creditors to present their claims against the estate of said deceased, and tha they will meet at Frank Joslyn's office in the City of Ypsilanti in said County on the 11th day of October and on the 11th day of December next, at ten o'clock A. M. of each of said days, to receive, examine and adjust said claims.

Dated August 11th, 1911.

EDWARD BICE,
FRANK JOSLYN,
8-11,18, 25; 9-1 Commissioners

FOR RENT—Small apartment, second floor, over Wells' store. Enquire at 11 Huron street. Phone 23. 712tf

FOR SALE.

FOR SALE—Five full-blooded white leghorns and one cockerel. Enquire of O. A. Smith, Willis. Phone No. 13. 809-811*

FOR SALE—Good gas stove. 211 Perrin St. Phone 654-J. 809-811*

FOR SALE—10-year-old mare weighing 1200. $150.00. Bell phone 120, Home phone 420. 809-811*

FOR SALE—Dwelling to be removed; 7 rooms with hall; enquire of J. H. Wortley, Room 15, Savings Bank. 809tf

FOR SALE—Two fluff rugs in excellent condition. Size 9x9, $5.00; 9x12, $6.50; also 25 yds. body Brussels carpet. Enquire at 413 Forest Ave. Phone 463-L. 809-811*

FOR SALE—Two colts, 3 and 4 years old, heavy. Enquire of J. M. Cameron, or phone 543-L. 807-826

FOR SALE OR RENT—House No. 217 Washington St. N., corner of Emmet. All modern improvements. Enquire D. C. Batchelder. 518tf

FOR SALE—New International Gasoline Engine, 6 H. P.; been used but a short time; want to use motor. Will sell this engine at low price. Granite Works, in rear of Cleary College, G. W. Loughridge. 323tf

FOR SALE OR EXCHANGE for city property: 40 acre farm, good buildings and good fences, all kinds of fruit, one acre of timber. One mile northeast of Willis. John Raymond, phone, Willis No. 5 1 short, 1 long 724-912

LOST AND FOUND

LOST—Child's white coat on Adams or Ellis streets. Finder please call 455-J. 810-812*

LOST—Brass screw top off oil wagon. Phone 9-J. 809-811*

The Markets

(Corrected daily by F. C. Banghart.)

Buying prices.

Stock.

Hogs, live	$6.75-$7.00
Hogs, dressed	$9.00-$9.50
Spring Lambs	$5.50-$6.00
Veal Calves	$6.50-$7.50
Cows	$2.50-$4.00
Heifers	$4.50-$5.50
Steers	$4.50-$5.50
Hens	10c
Spring Chickens	16c

Produce.

Corrected by H. L. Wells' grocery.

Dairy Butter, pound	20c
Eggs	15c
Honey, dark	10c
Honey, light	12c-14c
New Potatoes	$1.75

Ypsilanti Grain Market.

(Corrected by Washtenaw Huron Mills.)

Oats, new	35c
Oats, old	35c
Wheat, No. 1 white	77c
Wheat, No. 2, red	80c
No. 2 Rye	70c

Hides.

Ypsilanti Hide and Leather Co.

No. 1, cured,	12c
No. 1, green,	10c
No. 1, cured Bull	9¾c
No. 1, green Bull	8c
No. 1, cured Veal Kip	12½c

No. 2 Kip and Calf 1½c off.
Sheep pelts as to the amount of wool

No. 1, green Veal Kip	11¾c
No. 1, cured Calf	15¾c
No. 1, green Calf	14c

All No. 2 Hides. 1c off.

Chicago Cash Grain Quotations

Chicago, Aug. 10.

Wheat—No. 2 red, 89½@91c; No. 3 red, 88½@90½c; No. 2 hard winter 91½@93c; No. 3 hard winter, 89½@92c; No. 1 northern spring, $1.06@1.08; No. 2 northern spring, 98c@$1.00; No. 3 spring, 93@98c. Corn—No. 2 65@66c; No. 2 white, 67½@68c; No. 2 yellow, 65½@66c; No. 3, 65@65¼c; No. 3 white, 67@67½c; No. 3 yellow 65¼@65¾c. Oats—No. 2, 39½c; No 2 white, 41@41½c; No. 3 white, 39¾@40¾c; standard, 40½@41c.

Chicago Live Stock.

Hogs—Receipts 15,000. Quotations ranged at $7.65@7.75 choice heavy $7.75@7.80 choice light, $7.20@7.45 heavy packing, and $5.25@7.60 good to choice pigs.

Cattle—Receipts 4,500. Quotations ranged at $7.25@7.65 prime steers $4.20@5.10 good to choice fed cows $5.20@6.10 good to choice fed heifers $5.15@5.40 selected feeders, $3.40@4.00 fair to good stockers, $7.25@8.00 good to choice veal calves.

Sheep—Receipts 13,000. Quotations ranged at $6.50@7.00 good to prime heavy lambs, $4.35@4.85 good to choice fed yearlings, $3.75@4.25 choice to prime fed wethers, $3.00@3.50 good to choice handy ewes.

Butter.

Creamery, 23@26c per lb; prints 28½c; extra firsts, 25c; firsts, 22c; dairies, extra, 23c; firsts, 21c; packing stock, 18c.

Live Poultry.

Turkeys, per lb., 12c; chickens, fowls, 12c; roosters, 7½c; springs, 14¼c; ducks, 13c; geese, 7c.

Potatoes.

New potatoes, Jerseys, $1.25@1.30. Minnesota, $1.10@1.15.

Try the Daily Press Profitbringers Try Press Profitbringers for quick results.

FOUND A HERD OF SEA ELEPHANTS.

Important Discovery by Museum of Natural History Expedition.

An expedition of the American Museum of Natural History found on one of the islands in the gulf of California a large number of strange mammals called sea elephants which were supposed to be extinct. The expedition, which was in charge of Dr. Charles H. Townsend of the American Museum of Natural History, included Dr. J. M. Rose of Washington, an authority on botany; Dr. Paul Bartch, studying the invertebrates, and L. N. Tongue, the fishery expert of the U. S. S. Albatross.

By far the most important find was made in a large hidden cove on Guadalupe island, where the scientists came upon three herds of sea elephants.

The first sea elephant seen was a gigantic bull lying on the sand under a cliff. As soon as he sighted the explorers the beast made for the water, but before he reached the edge he was shot by one of the naturalists from a boat, it being impossible to take him alive. This animal was the largest seen, measuring about twenty-one feet in length. His weight was enormous. While he was being killed Dr. Townsend managed to round up five live young sea elephants, and these were taken aboard.

The largest herd of these water elephants comprised about fifty of all ages and sizes. They were so sluggish and inactive that the naturalists walked among them and made many photographs and sketches. The fighting bulls opened their mouths, threw their long snouts up in the air and rolled their heads until they touched their backs, all the time letting out hollow roars much like those of caged lions. At times they emitted from their mouths small clouds of white vapor and rolled their large black eyes. The eyes of the bulls were more than three inches in diameter.

UNIQUE CELEBRATION.

Utah Arranging For Annual Entertainment of Old Men.

Utah has an annual celebration of which but little is known to the outside world. Every year in the fall all the men in Utah who are past seventy years of age are brought to Salt Lake City and entertained handsomely for a week. Their expenses of every kind are paid by public committees which have the matter in charge, and are authorized by the Mormon church to collect funds for the annual festival. Though conducted by the church, the festival is nonsectarian, all the old people being treated alike, regardless of creed or color.

The entertainment is lavish, and when it is over the guests are sent back to their homes, feeling that old age is honorable, at least in Utah This year it is expected that the number of guests will range from 12,000 to 15,000. They are divided into three classes and grouped accordingly at all the various fetes and banquets. The first class embraces those between seventy and eighty years of age, and they are marked by red badges. The next class comprises all between the ages of eighty and ninety years, and their badges are blue. The most distinguished class is the third, whose privilege it is to wear a badge of pure white, indicating that they have passed the ninetieth milestone in life's pilgrimage. These last are proud of their great age, and appear to regard the other two classes as mere children.

FOUNDED MEMORIAL DAY.

Late Mrs. Vaughan Started Movement For Honoring Soldiers' Graves.

Mrs. Susie L. Vaughan, founder of Memorial day, died recently at Washington. Shortly after the civil war Mrs. Vaughan started the movement for honoring graves of soldiers, which brought about the act of congress, setting aside Memorial day as a national holiday. She was the widow of Judge J. N. Vaughan of San Francisco.

In Jackson, Miss., there stands a monument erected to commemorate the story of how Mrs. Vaughan, who was then Miss Adams, founded Memorial day. Warmly patriotic in nature, she felt something should be done to show honor and respect to those who had fallen in the struggle between the states. She wrote what was called "The Appeal to the Daughters of the Southland," in which she urged that April 25, 1865, be set aside as a day when all the graves of fallen Confederate soldiers be strewn with flowers.

On that day she was in Jackson, and seeing four barren graves after the ceremonies she asked whose they were. On being told they were the graves of Federal soldiers she immediately decorated them with a beautiful bouquet of roses which she held.

Nation wide interest was excited in the movement, and three years later congress set aside May 30 as a national Memorial day, when the graves of all the soldier dead might be strewn with flowers.

London Milk Tuberculous.

Out of 760 samples of milk examined in London in three months, 106 were tuberculous, and the task of tracing this milk necessitated the examination of 8,715 cows at 102 farms scattered over the country.

Olympic Has Twenty-nine Boilers.

In the new liner Olympic there are twenty-nine boilers, each measuring 20 feet long and 15 feet 9 inches in diameter.

Are You in Arrears ?
on your subscription? You know WE NEED THE MONEY

THE BASEBALL FIELD

AMERICAN LEAGUE.

	W.	L.	Pct.		W.	L.	Pct.
Phil.	67	36	.651	Cleve	53	53	.500
Det.	66	39	.629	Chi.	51	52	.495
Bos.	54	51	.514	Wash	42	63	.400
N. Y.	54	51	.514	St. L.	31	73	.298

At Philadelphia—		R.	H.	E.
Chicago	0010100021	5	12	5
Phila.	1000200010	4	9	2

Walsh and Sullivan; Morgan and Livingstone.

At Washington—		R.	H.	E.
St. Louis	02000202 2	8	8	3
Washington	11002050x	9	15	5

Lake and Kritchell, Stephens, and Street.

At New York—		R.	H.	E.
Detroit	110020010	5	11	6
New York	00304131x	12	14	2

Willet and Summers and Stanage; Vaughn and Sweeney.

NATIONAL LEAGUE

	W.	L.	Pct.		W.	L.	Pct.
Pitts	61	39	.610	St. L.	56	45	.554
Chic	60	37	.619	Cin.	45	53	.459
N. Y.	58	40	.592	Brook	38	61	.284
Phil	57	43	.570	Bos.	22	79	.218

At Pittsburg—		R.	H.	E.
Phila.	000110002	4	11	2
Pittsburg	000000210	3	9	2

Moore and Madden; Leifield, Ferry and Gibson.

At Chicago—		R.	H.	E.
St. Louis	030011000	5	11	2
Chicago	20050000x	7	10	3

Salle, Woodburn and Bliss; Richter, Curtis and Archer.

AMERICAN ASSOCIATION.

	W.	L.	Pct.		W.	L.	Pct.
K. C.	62	48	.564	St. P.	55	57	.491
Minn	63	49	.563	Ind.	52	62	.456
Col.	60	52	.536	Tldo	52	61	.460
Mil.	54	50	.519	Louis	51	61	.455

At Columbus—Columbus, 4; Toledo, 2.

At St. Paul—St. Paul, 11; Milwaukee 4.

At Louisville—Louisville, 4; Indianapolis, 3.

At Minneapolis—Minneapolis-Kansas City—rain.

$100 REWARD, $100.

The readers of this paper will be pleased to learn that there is at least one dreaded disease that science has been able to cure in all its stages, and that is Catarrh. Hall's Catarrh Cure is the only positive cure now known to the medical fraternity. Catarrh being a constitutional disease, requires a constitutional treatment. Hall's Catarrh Cure is taken internally, acting directly upon the blood and mucous surfaces of the system, thereby destroying the foundation of the disease, and giving the patient strength by building up the constitution and assisting nature in doing its work. The proprietors have so much faith in its curative powers that they offer One Hundred Dollars for any case hat it fails to cure. Send for list of testimonials. Address:

F. J. CHENEY & CO., Toledo, O.
Sold by Druggists, 75c.
Take Hall's Family Pills for constipation.

CASTORIA
For Infants and Children.
The Kind You Have Always Bought
Bears the Signature of Chas. H. Fletcher

Remember
That every added subscriber helps to make this paper better for everybody

FRUIT CANS

PRACTICAL, LONG LIVED KIND THAT ARE ABSOLUTELY AIR TIGHT AND LAST A LIFE-TIME. NO RUBBERS TO CUT AND TEAR OUT, ONCE PURCHASED THESE CANS WILL SERVE YOU AS LONG AS YOU WANT A CAN TO FILL. THEY HAVE BIG NECKS.

Use Spotzoff For Cleaning

IT'S ONE OF THE GREATEST CLEANERS ON EARTH. IT NOT ONLY CLEANS ALL KINDS OF METAL BUT IT POLISHES AS WELL.

WHEREVER SPOTZOFF GOES ONCE IT GOES AGAIN. THE QUALITY IS RIGHT AND THE PRICE IS LESS THAN RIGHT—IT'S CHEAP.

General Hardware

FOR DEPENDABLE, STAPLE HARDWARE AT RIGHT PRICES YOU CAN NEVER DO BETTER THAN AT THE OLD RELIABLE STAND.

E. A. Carpenter

124 W. CONGRESS ST. PHONE 46

Steam or Hot Water Heating Plants That Give Satisfaction

No matter whether you are planning to put a hot water or steam heating system into your home r your store building, it's to your great advantage to let me furnish estimates on the job.

Let Me Figure on the System You Intend to Put Into Your Building

Not only will I guarantee the work in every way—but my prices are the lowest consistent with high-grade workmanship. Only experts do the work and that assures satisfaction. Come in, and let me give you my figures.

B. D. WATERMAN
"The Sanitary Plumber"
16 N. Washington St. Phone 220

Want Anything? Use a Profitbringer

BULL BARGAINS

I HAVE SEVERAL CHOICE REGISTERED HOLSTEIN SIRES READY FOR SERVICE AND YOUNGER ONES. THEY ARE SIRED BY WOODCREST DE KOL LAD NO. 45103 AND OUT OF A. R. O. DAMS. SIXTEEN OF THEIR SIRES' TWO-YEAR-OLD SISTERS RECENTLY SOLD AT AUCTION AT AN AVERAGE PRICE OF $510.00 EACH. THEY ARE BRED RIGHT AND THE PRICES ARE RIGHT—THEY ARE

REDUCED DURING AUGUST

YOU CAN SEE THEIR SIRE AND THEIR DAMS AND A LARGE FAMILY OF THEIR BROTHERS AND SISTERS TO AID YOU IN MAKING AN INTELLIGENT CHOICE. NOW IS THE TIME TO BUY. "THE HEAD OF THE HERD IS HALF OF THE HERD." THIS "HALF" SHOULD BE THE BEST YOU CAN GET. GET IT AT HOME. PEDIGREE AND FULL REGISTRATION PAPERS WITH EACH ANIMAL.

WILLIAM B. HATCH

YPSILANTI, MICHIGAN BELL 'PHONES: 23 or 149

Come in
and let us show you
THE STEARNS & FOSTER
Look for our name MATTRESS on every Mattress

the **inside** of **the very mattress you buy.**

In buying the "STEARNS & FOSTER" you are absolutely safe against any **impure admixtures,** such as "SHODDIED" old clothes—"MILL SWEEPINGS," etc. Such stuff is not only **worthless** but **unfit** for any person to sleep upon, if they value their **health.**

The **original** "Laced Opening" on **all** Stearns & Foster Mattresses allows you to see WHAT'S INSIDE.

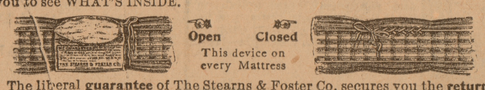

The liberal **guarantee** of The Stearns & Foster Co. secures you the **return of your money in full,** if, at any time after purchase, the next day, or twenty years later, you open the mattress, **ANY PLACE,** and find the Cotton any different from that shown at the "Laced Opening."

The "WEBBING PROCESS," employed exclusively in **all** STEARNS & FOSTER Mattresses, makes them the most **Comfortable**—most **Enduring** that can possibly be made. Several styles—all sold at the LOWEST PRICES possible to sell **honest** mattresses.

MACK & MACK
FURNITURE AND RUGS
FUNERAL DIRECTORS
211 CONGRESS STREET

THE HOOSIER SAVE STEPS KITCHEN CABINET

A DUTY LEFT UNDONE TODAY BECAUSE IT SEEMS EASY, IS TOMORROW PUSHED ASIDE BY ANOTHER AND BECOMES HARDER.

TODAY IS ONLY OURS AND THE ONLY GUARANTEE WE HAVE OF TOMORROW IS THAT WE HAVE TODAY.

IF TOMORROW COMES WE ARE FORTUNATE BECAUSE OF WHAT WE DID YESTERDAY.

SAVING MONEY MAY BE A SACRIFICE TODAY, BUT IS ALWAYS A PLEASURE TOMORROW.

WE INVITE YOU TO DEPOSIT $1 OR MORE WITH THIS BANK AND SEE IT GROW.

The First National Bank
Ypsilanti, Michigan

Sterling Quality

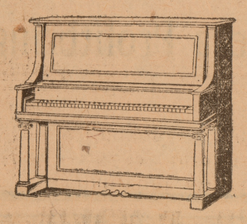

THE QUALITY THAT MAKES FOR PLEASED PURCHASERS AND CONSTANTLY INCREASING DEMAND.

The fact that we have sold nearly 15,000 Sterlings in Michigan alone is surely a remarkable tribute of worth—an evidence of satisfaction by which you may safely be guided in the choice of a Piano for your home.

Sterling instruments have been before the public for forty-five years. They are handsome in design; possess clear, sweet tone, and are built to endure for a lifetime.

We are sole Michigan representatives. Our stock is complete. Prices range from $325 to $425. As little as $6 monthly pays for a splendid Sterling Piano.

Let us send you, postpaid, Catalog, Booklet of Purchasers, and endorsements, if you can't call at our warerooms.

GRINNELL BROS.
24 STORES. YPSILANTI STORE: 210 W. CONGRESS ST.

That Leaky Faucet

is by no means beneath our notice; we shall cheerfully execute repair jobs and give them our careful attention. We also ask you to bear us in mind when you install your bathroom. Large or small as the job may be we want it and we will do the work right. We also install the celebrated "Standard" baths, lavatories and sinks which are guaranteed by the manufacturers.

The combination of high grade fixtures and our way of installing them makes a beautiful bathroom of which the sanitary security is certain.

Estimates cheerfully furnished.

"Standard" "Lindell" Lavatory

O. A. HANKINSON

Society News

Calendar for Saturday, Aug. 12, 1911

Webster Farmers' Club, George P. Wing. Progressive Day.

The Do What You Can Circle of the King's Daughters, Mrs. Wm. Scotney, in Prospect Park.

Christian Science reading room, 2 to 5 p. m., 125 W. Congress St.

Were Quietly Wedded.

Mr. and Mrs. John Slater are expected home on Saturday from their wedding trip, which they spent at Reading. Their marriage took place quietly Wednesday, August 2, at the home of the bride's parents, Mr. and Mrs. R. Ross. Rev. Luetjen of the German Lutheran church performed the ceremony. The bride has for some time been clerking in the Poulos candy store and the groom employed at Alban and Augustus' meat market.

Brandes-Stevens Wedding.

Announcements have been received of the marriage of Miss Jessie Louise Brandes of Jackson and H. LeRoy Stevens of Santa Cruz, Calif., both former Normal students. The marriage took place at the bride's home at Jackson, Saturday, August 5. The bride was a member of the Kappa Psi sorority and the groom of the Kappa Phi Alpha fraternity. Mr. and Mrs. Stevens will be at home at Santa Cruz, Calif., where Mr. Stevens is teaching, after September 1.

Milan Couple Wed.

The marriage of Miss Edna L. Osborne and A. Dodge both of Milan took place at the parsonage Thursday, August 10. The ceremony was performed by Rev. George L. Mount. The attendants were Mr. and Mrs. Eddie Kemp.

J. J. Hoch spent Wednesday in Ann Arbor.

Mr. and Mrs. W. E. Alexander spent one day this week with Mr. and Mrs. Friis of Saline.

Mrs. James Wardle of Oakville was the guest on Thursday of Mrs. J. W. Garty.

Mrs. G. G. Derbyshire has returned from Indianapolis.

Mrs. G. F. Morrison and Miss Helen have gone to Port Huron for an extended visit.

Miss Mae Woodward will leave Monday for her school in Ely, Minnesota.

Mrs. C. L. Yost spent Wednesday in Ann Arbor.

Miss May Creech has returned home.

Mrs. Bennett Kief gave a neighborhood tea party Thursday.

Mrs. Henry Miller of Denver and Mrs. J. P. Kirk spent last evening in Ann Arbor.

The family of Miss Rose Donahue will move to Detroit, Miss Donahue being a teacher in the Ecorse schools.

Miss Esther Brooks of Detroit has been visiting Mrs. W. P. Brooks.

Mrs. Rupert Raines and daughters of 320 S. Huron street are visiting in Toronto.

Miss Laura Proctor is visiting in Port Huron.

Mrs. H. B. Lewis, 415 Huron street, is visiting in Port Huron, Lansing, Detroit and Bay View.

George Vail, who has been living in California and is a brother of Sam Vail, formerly of Ypsilanti, has died. He was a member of the firm of Vail and Crane in Detroit, the well-known crockery firm.

Miss Eva Proctor has accepted the position of supervisor of music in the schools of Jonesville.

Mr. and Mrs. George Lewis of Chicago are the guests of their aunt, Mrs. David Ballinger, of 614 West Congress street.

Miss Ethel Howe left this morning for Bay View where she will spend a few weeks.

Mrs. W. H. Webb, living at 317 N. Washington street, and her family contemplate moving to Idaho.

Mrs. S. J. Wilcox spent three days of this week at Whitmore Lake.

The old Densmore house on North Huron is being entirely rebuilt and when finished will be occupied by Mrs. Kneip and daughter.

Miss Mayme Kirk spent Thursday in Detroit.

Mr. Thompson, living on West Cross street, has moved back to his farm.

Only about $2,800 of uncollected taxes needed to be turned over to Chief Gage for collection this year.

Mrs. Z. M. Garner and daughter, Miss Lota Garner will leave Friday for White Lake and other points for a few weeks' vacation.

Mrs. Raymond Miller of Portland is the guest of her mother, Mrs. Anna George.

Mr. and Mrs. Raymond Jenkins, who are on their wedding trip are spending the week-end with Mr. and Mrs. E. R. Beall.

Mrs. F. O. Austin of Moline, Ill., who was formerly a resident of this city, is visiting Ypsilanti friends.

Mrs. Grace Wiard Wheelock and little daughter, Margaret, will leave this week for Newport, Oregon. Mrs. Wheelock will resume her duties as supervisor of music in the Salem, Oregon, schools in September.

F. I. Carpenter and son, Edmund, of Baltimore, Md., formerly of Ypsilanti, are spending the week in Ypsilanti with Mr. Carpenter's brother, E. A. Carpenter.

Mrs. William Webb received a card today from Queenstown, Ireland, from her husband, announcing his safe arrival on the British coast.

The Reader-Kennedy Millinery Parlors are undergoing a thorough renovating. A new steel ceiling is one of the improvements recently added.

William Muffat of Detroit is an Ypsilanti business visitor today.

Mrs. C. M. Elliott and her mother, Mrs. Anna DeWitt, left today for Bay City to spend some time with relatives.

Mrs. Flora Armstrong and Mr. and Mrs. Emir Armstrong of Detroit are the guests of Mr. and Mrs. William Miller.

Miss Phila Winslow who has been taking work at the Cleary College the past summer returned to her home at Chelsea Thursday.

Mr. and Mrs. Howard Shelmire of Ann Arbor were the guests of Mrs. Mary Barnard, Thursday.

Miss Nellie Rook of Plymouth is visiting Miss Jane Corwin today.

Miss Bessie Beach, of Denton, who is a Normal graduate and has for the past two years held the position of supervisor of music in the St. Louis Michigan, schools, has been elected supervisor of music in the Normal training school, so that Miss Vivian Gilpin may give her time next year to teaching in the Normal Conservatory.

Mortimer North, a student at the Cleary College two years ago, is visiting friends in the city today.

Every hear anything like it?—untrimmed hats at May E. Crane's Saturday for 25 cents.

Bargains in Oxfords—O'Connor's Big Red Ticket Shoe Sale.

Go to Wells' Grocery for the Wiard's Muskmellons.

Ypsilanti, Mich., Aug. 11, 1911.

I would like the present address of George Preston, a tailor who formerly resided at Ypsilanti, Mich.

FRANK JOSLYN, Attorney,
20 Washington St. 811-12[3]

FEET SO SICK—GET EZO QUICK

Wonderful Refined Ointment That Chases Agony From Painful Feet—Good for Corns, Bunions and Callouses.

All failed!—try EZO—it never disappoints a person whose feet have gone back on him.

If you are on your feet a great deal you'll bless the day you heard of EZO because it not only drives all misery from ailing feet but it refreshes them, and makes them feel restful and comfortable.

EZO is such a refined ointment that it is also used very extensively for facial massage and sunburn. Jar for 25 cents at druggists everywhere.

For sale by Duane Spalsbury.

Feet Feel Like Lumps of Lead?

SUMMER SPECIALS

at

NISSLY'S

LINEN AND TAPESTRY HAND BAGS 50c

BIG ASSORTMENT LACES, LARGE VARIETY OF PATTERNS, yard 5c

AMERICAN ALARM CLOCKS, EACH 75c

NEW NOVELTY GLASSWARE ..... 10c and 25c

BEADS many styles, 10c and 25c

LINEN HANDKERCHIEFS, EMBROIDERED CORNERS WORTH 19c, TWO FOR 25c

PHELPS' ELECTRIC FLAT IRON (warranted) $3.75

ALUMINUM CUPS, FOUR KINDS, EACH..... 10c

SALTED PEANUTS, LB., 10c

LAUNDRY BAGS, LARGE SIZE, EACH 15c

TOILET SOAP, 3 for.....10c

SPECIAL FOR SATURDAY

CHOCOLATE DROPS, 10c POUND

FRED H. NISSLY

"Where there's always Something new."

TOO LATE TO CLASSIFY

FOR SALE—Choice residence property for sale. All modern improvements, conveniently located to street car line, churches and Normal. Possession given in time for school year. Enquire of N. P. COLLINS, 413 Emmet Street. 811tf

LOST—Gold locket and chain on D., J. & C. car or on Congress street. Return to Daily Press. 811-815

YOUNG MEN

Save Your Hair While You Have Hair to Save.

Don't be prejudiced young man; don't think you can go on neglecting your hair without keenly regretting your carelessness later on. Take advice of a le[redacted] ing dermatolog[redacted] Have your o[redacted] brush and comb[redacted] home and at your barber's. Avoid the use of brushes and combs in public places.

Baldness is caused by dandruff germs, and it is an easy matter to acquire a few thousand of them.

If your scalp is scaly; if dandruff shows on your hair; if your hair is thin and falling out; if your scalp itches, get a bottle of Parisian Sage today, follow the directions in regard to proper treatment of the hair, and you will have an abundance of healthy lustrous hair as long as you live.

Parisian Sage is a delightful hair grower, dandruff remover and dressing and is sold on money back plan. A large bottle for only 50 cents at Duane Spalsbury's and druggists everywhere. It kills dandruff germs.

"FUZ" KILLS Fleas on Dogs

Bed Bugs, Ants, Cockroaches

at

Your Grocers Price 10c

REDUCED FARES
NEW YORK CENTRAL LINES

Sunday Excursion

VIA

MICHIGAN CENTRAL

AUGUST 13, 1911

(Returning same day)

TO

DETROIT 50c

Train leaves 7:10, 9:45 and 11:15 a.m.

Tickets accepted in coaches only.

Baggage will not be checked on these tickets. 225-810

Genuine German Potash Salts

Direct From the Mines to the Farms

When the fly is in the wheat,
And the cut-worm in the corn
The grubs a-nibbling clover,
Then the farmer feels forlorn!

So why not dump a bag or two,
Of KAINIT on the soil?
'Twill drive the cussed pests away—
Reward you for your toil.

Martin Dawson
DISTRIBUTOR
GERMAN KALI WORKS

Hosiery Special

SATURDAY

LADIES' TAN HOSE, 25c QUALITY 19c
LADIES' TAN HOSE, 15c QUALITY 10c
MISSES' TAN HOSE, 25c QUALITY 19c
MISSES' TAN HOSE, 15c QUALITY 9c
MEN'S BLACK AND TAN AND COLORED HOSE 25c QUALITY, 19c
MEN'S WORK HOSE, 10c QUALITY 6c

Comstock-Becker Dry Goods Co.

THE HOME OF BUSTER BROWN HOSE

We're Cleaning Up

OUR STORE IS UNDERGOING A THOROUGH REMODELING AND DURING THIS TIME OUR SPECIAL PRICES ON MANY CHOICE ARTICLES WILL PREVAIL. HERE ARE A FEW SUGGESTIVE BARGAINS:

10c Granite Ware, 3 pieces for 25c
10c Glass and Porcelean Dishes, 8c
7 5c Rolls of Toilet Paper 25c,
[redacted] Matches 10c
[redacted]ser Scarfs and Table Cov-[redacted] sell at 50c

All cheap grades will be reduced accordingly.

We must have room for our nice fall line and take this way to clean up.

You will be wise to take advantage of this sale.

New York Racket Store

13 N. HURON ST. A. L. EVANS, Prop. HOME PHONE 74

Enlist Under My Banner

AND

Chew Sorority Gum!

All good dealers are headquarters

Wholesome
—Tempting
—Refreshing
—Delicious

The Taste—What Is It?

"Guess the Flavor!"

Before Meals for Appetite.
After Meals for Digestion.
All the Time for Pleasure.

Chew Sorority Gum

Sorority Gum Co., Battle Creek, Mich.

JUST ARRIVED

Lot Of Women's White Buttoned Boots

Also Swell Line of

Men's Fall Styles of Neckwear

WATCH OUR WINDOWS

HORNER & LAWRENCE

130 Congress St.